



Integrated Multipurpose Animal Recording Systems in India - INAPH

Kamlesh Trivedi





Progress of INAPH

- Information Network for Animal Productivity and Health (INAPH) was developed and pilot-tested during 2006-08.
- Deployed in field in April 2008 in one district for monitoring a progeny testing programme
- At present , INAPH application is used across the country for many purposes (As on : 26-09-2021)

1	No. of states	36
2	No. of districts	709
3	No. of villages	515,013
4	No. animals registered	180,103,350
5	No. of projects	303
6	No. of users	398,747
7	No. of AI entered	49,233,272
8	No. of calving recorded	6,713,671
9	No. of test-day records	4,739,215

- [Index - INAPH \(nddb.coop\)](http://nddb.coop)

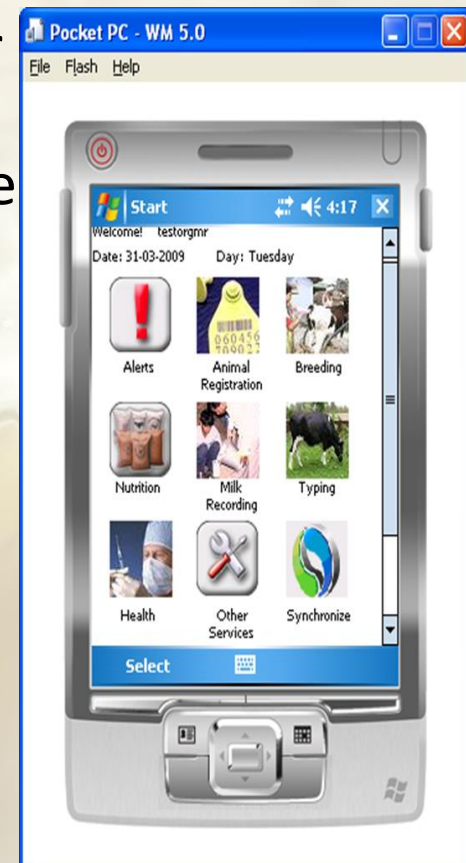



Contents

- Objectives
- Overview of the INAPH Application:
 - Hardware –Tools, Technology, and Platforms
 - Software:
 - Different modules
 - Reports - Operational Reports, Review Report , MIS Reports, Analytical reports, etc.
 - Implementation Support
- How the application is used for Animal Identification and Registration, Breeding, Nutrition, and Healthcare services
- INAPH Progress



Objectives



Provide IT infrastructure to agencies extending productivity enhancement services



Identify animals uniquely



Record all events in productivity enhancement area



Monitor field activity

Activity	No.
A. Registration & ID	
1. Registration	7
2. Registration (Born)	1
3. Farmer Registration	6
4. Movement(Sale)	1
5. Movement (Death)	1
6. EarTag Change	2

Make available relevant information online



Provide decision support system.



Create National Level Database



Data Analytics



Overview of INAPH Application

INAPH at a glance

NDDB

- Administration
- Analytical reports
- BV Estimation
- SMS Delivery

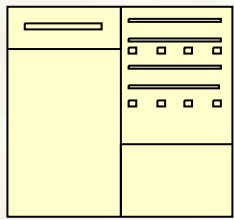

Central server



Organisation



Internet

Desktops



Communication Media

Synchronisation GSM/GPRS

Smart Phone

1. Data entry
2. Data validation
3. Updation
4. Local output
5. Synchronization

I & R

- Registration
- Movement
- Re-Registration
- Ear tag Change

AI Technicians

- AI
- PD
- Calving
- Other Services

Milk Recorders

- Yield measurement
- Sample Collection
- Typing
- Growth Monitoring

Resource Persons

- RB Individual Animal
- RB Group of Animals
- Feed & Fodder sample collection

Veterinarians

- Treatment
- Diagnosis
- Testing
- Outbreak
- Other services

Disease Diag. Lab.

CEO

AI Delivery

Progeny Testing

Nutrition

Veterinary

Laboratories

Regional Manager

Regional Manager

Regional Manager

Regional Manager

Milk Component Testing Lab

Supervisors

Supervisors

Supervisors

Supervisors

Nutrition Lab.



Mobile



Farmer with animals in a village

SMS – Alert Messages



Tools and Technology

- Client Server Technology
- Tools:
 - Microsoft .NET Technology
 - I Notify sync middleware for Sync process
 - SMS Engine
 - SSRS for Analytical Reports
 - Android JDK 7.0
 - Crystal Report
- Servers:
 - Database Server: MS SQL Server 2012
 - Application Server: IIS Server 8.0
- Security
 - Firewall



Hardware and different platforms

Clients

Servers



Smartphone



Tablet



Desktop



Netbook

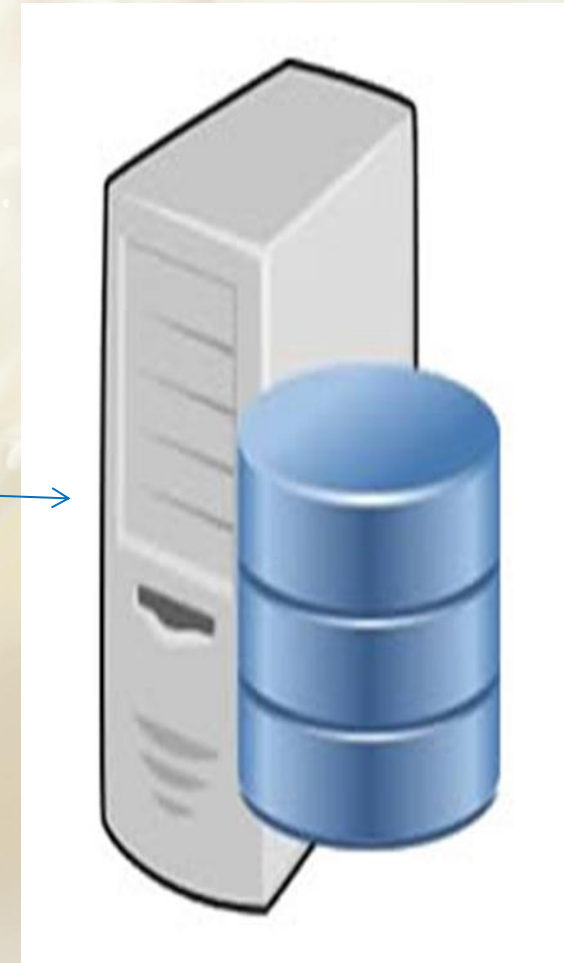
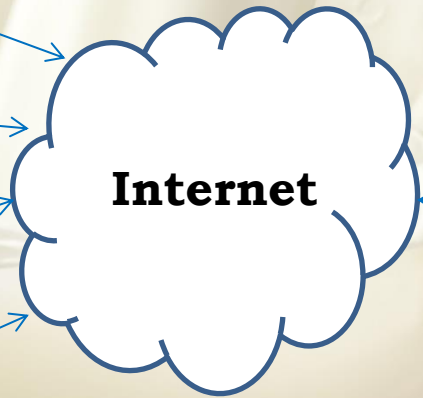



INAPH is a bunch of Applications

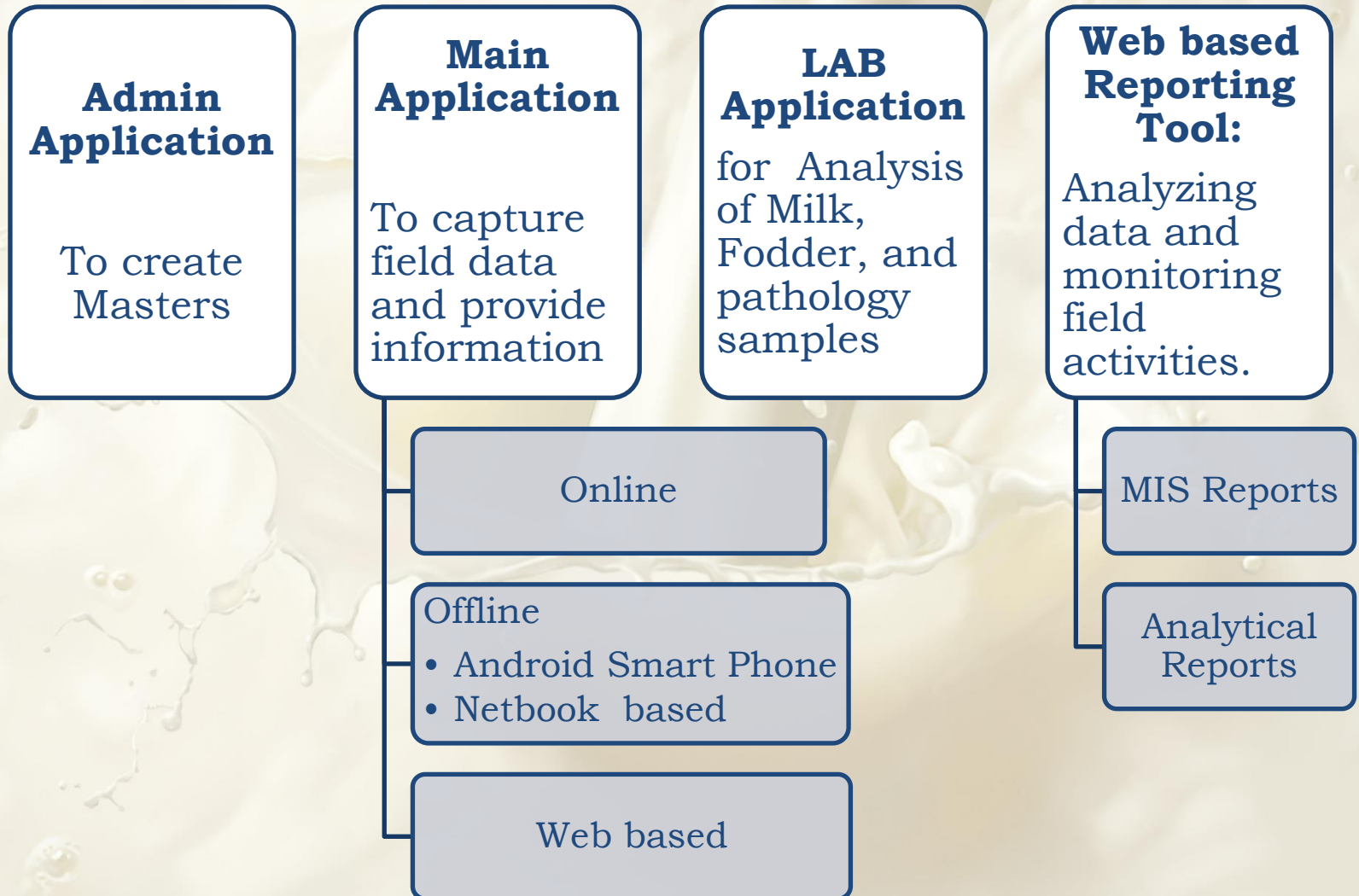



Admin Application

NDDB - Information Network for Animal Productivity and Health

Information Network For Animal Productivity And Health

Welcome! rtvasava Today's Date: 25-06-2014 Day: Wednesday Logout Exit

Generic Modules

- [Organization](#)
- [Agency](#)
- [Village Institution](#)
- [AI centre](#)
- [User Profile Management](#)
- [Access Privilege](#)
- [Item master](#)
- [Item Transaction](#)
- [Laboratory](#)
- [General AI To Test AI](#)
- [General AI To Nominated AI](#)
- [Animal Deletion](#)
- [User Synchronized List](#)
- [SMS Regulation](#)
- [User Synchronisation Report](#)
- [Org wise hierarchy](#)
- [SMS Settings](#)
- [SMS Report](#)
- [EPM INAPH Integration](#)

Domain Specific Modules

Breeding

- [Semen Station](#)
- [Bull master](#)
- [Test Dose Distribution Plan](#)
- [Genetic Defects](#)
- [Breeding Value Estimation](#)
- [Breeding Value Updation](#)
- [Milk Component Analysis Range](#)
- [Growth Monitoring Master](#)

Nutrition

- [Feed Anaysis and Test Mapping](#)
- [Feed Sub class](#)
- [Main Feed Liabrary](#)
- [District Feed liabrary](#)
- [Maintenance Requirement](#)
- [Milk Production](#)
- [Preganancy Requirement](#)
- [Growth Requirement](#)
- [Dry Matter Requirement Range](#)
- [Concentrate Forrage Ratio](#)

Health

- [Disease](#)
- [Examination type](#)
- [Assign Frequency](#)
- [Vaccination](#)
- [Pathology sample type list](#)
- [Medicine Route Master](#)
- [Medicine](#)
- [Symptom](#)
- [Action Taken](#)
- [Infection Source](#)
- [Medicine Form Master](#)

Targets

- [Target Parameter Creation](#)
- [Target Parameter Recording](#)



Location/Geographical Hierarchy



As per GOI, 2011 census.

State	28 +8
District	718
Taluka	6,072
Rev Village	6,40,867
Hamlet	1,693,646



Access Hierarchy

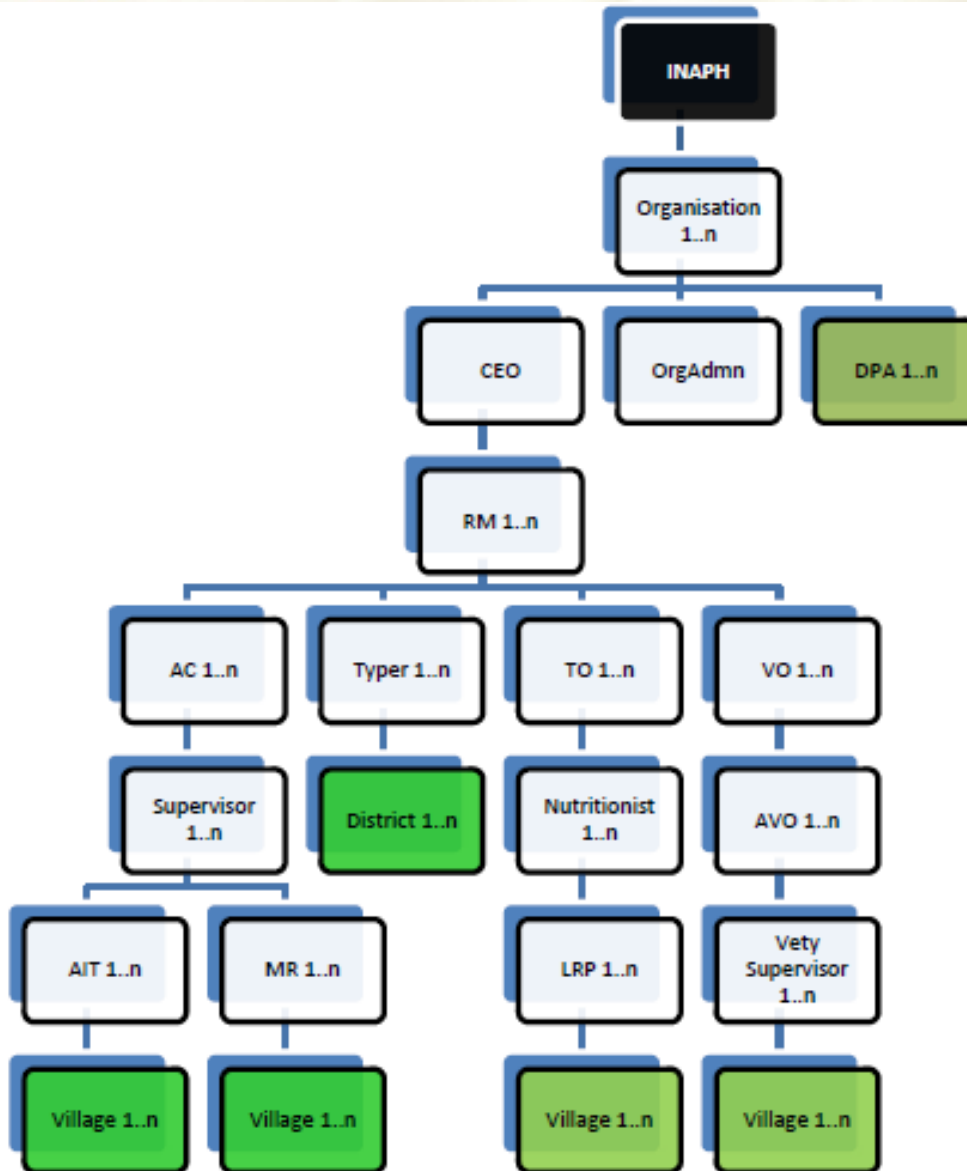

- Five Level of Access Hierarchy
- Multiple villages to one Field Users.
- Same Village can be assigned to multiple Field Users.
- **Role** (AI tech, LRP, Milk Recorder, Health worker, Analyst, etc.) and **Hierarchy Based Access Control** .
- **Organization level** administration managed at local organizational level through Admin Application.



Main App for Android Smartphone Users







Main App for Netbook, Laptop and Desktop Users

NDDB-Information Network for Animal Productivity and Health

Welcome! sbrkamleshmp day's Date: 25-06-2014 Day: Wednesda Alerts Logout



Animal Identification Registration



- [Animal Registration](#)
- [Owner Registration](#)
- [Animal Movement \(Sale, Cull, Death\)](#)
- [Eartag Change](#)
- [Animal Re-Registration](#)
- [AM Reports](#)

Breeding



- [Artificial Insemination \(AI\)](#)
- [Pregnancy Diagnosis \(PD\)](#)
- [Calving](#)
- [Forced Pregnancy Termination](#)
- [Operational Reports](#)
- [Performance Review Report](#)

Health



- Individual Services
 - [Vaccination](#)
 - [De-worming](#)
 - [Fertility Issues](#)
 - [Disease Testing](#)
- Animal Treatment Followup Treatment
- Group Services
 - [Mass Vaccination](#)
 - [Mass De-worming](#)
 - [Village Infertility Camps](#)
 - [Group Disease Testing](#)
 - [First Information Report](#)
 - [Report Outbreak](#) [Followup Outbreaks](#)
- [Reports](#)

Nutrition



- Ration Balancing
 - [District Feed Library](#)
 - [Individual Animal Herd](#)
 - [Nutrition Masters View](#)
- Feed Sample Collection
 - [New/Edit Sample](#)
 - [Reports](#)

Progeny Testing (Milk Recording)



- [Morning Milk Recording/ Dry off](#)
- [Noon/Evening Milk Recording](#)
- [Mass Dry Off](#)
- [Growth Monitoring](#)
- [Elite Animal Declaration](#)
- [Parantage Verification](#)
- [Male Calf Procurement](#)
- [Typing](#) [Operational Reports](#)
- [Review Reports](#)

Miscellaneous Reports



- [Miscellaneous Reports](#)
- [Miscellaneous Services](#)

Windows taskbar: 10:57 AM 6/25/2014

Fields Marked with * are Mandatory

Animal Registration

Animal Details

*Tag Number: 190000014113

*Animal Movement: Yes No

*Species: Cattle Buffalo

*Breed: HF

*Registration Date: 01-04-2007

*Age(Year and Months): 4 - 0

Date of Birth: 01-04-2003

Exotic Blood Level: HF 100.00

Sire ID:

Dam ID:

Sire's Sire ID:

Dam's Sire ID:

Number of Calving:

Last Calving Date:

*Pregnant: Yes No

*Pregnancy Months:

*Milking Status: In Milk Dry

*Animal's Organization: ANIMAL BREEDING ORGANI...

Parentage Error:

Owner Details

*Village: ACHHOD

*Owner: New Owner Existing Owner

*Owner's Name along with Father's Name: RAGHUPATI

Date of Birth: 01-01-1969

Affiliated Agency:

Village Institution:

Farmer Association No: 123456

Below Poverty Line: Yes

Mobile Number: 09427382760

Landline Number:

Previous Owner Details

Name: Laxman

State: GUJARAT

District: Panch Mahals

Taluka: GODHRA

Village: DHANOL

Remarks:

Price: 15000

Location Details

Hamlet: Limdawala

*Tehsil: AMOD

*District: Bharuch

*State: GUJARAT



Activity Recording & Validation Checks

- 12 I
- Valid R
- C

- Match of Spe
- Bull/Sem

- Animal in th
- Area of O

- What Service???
- Why???
- When???

Ear Tag #

Unique Tag #

Species

Gender

Geography

Animal Status

Transaction Eligibility

Logical Sequence

- Not Registr
- Not Replace
- Change

- Gender Spe
- Activity

- Order of Recording an Activity



Information Generation

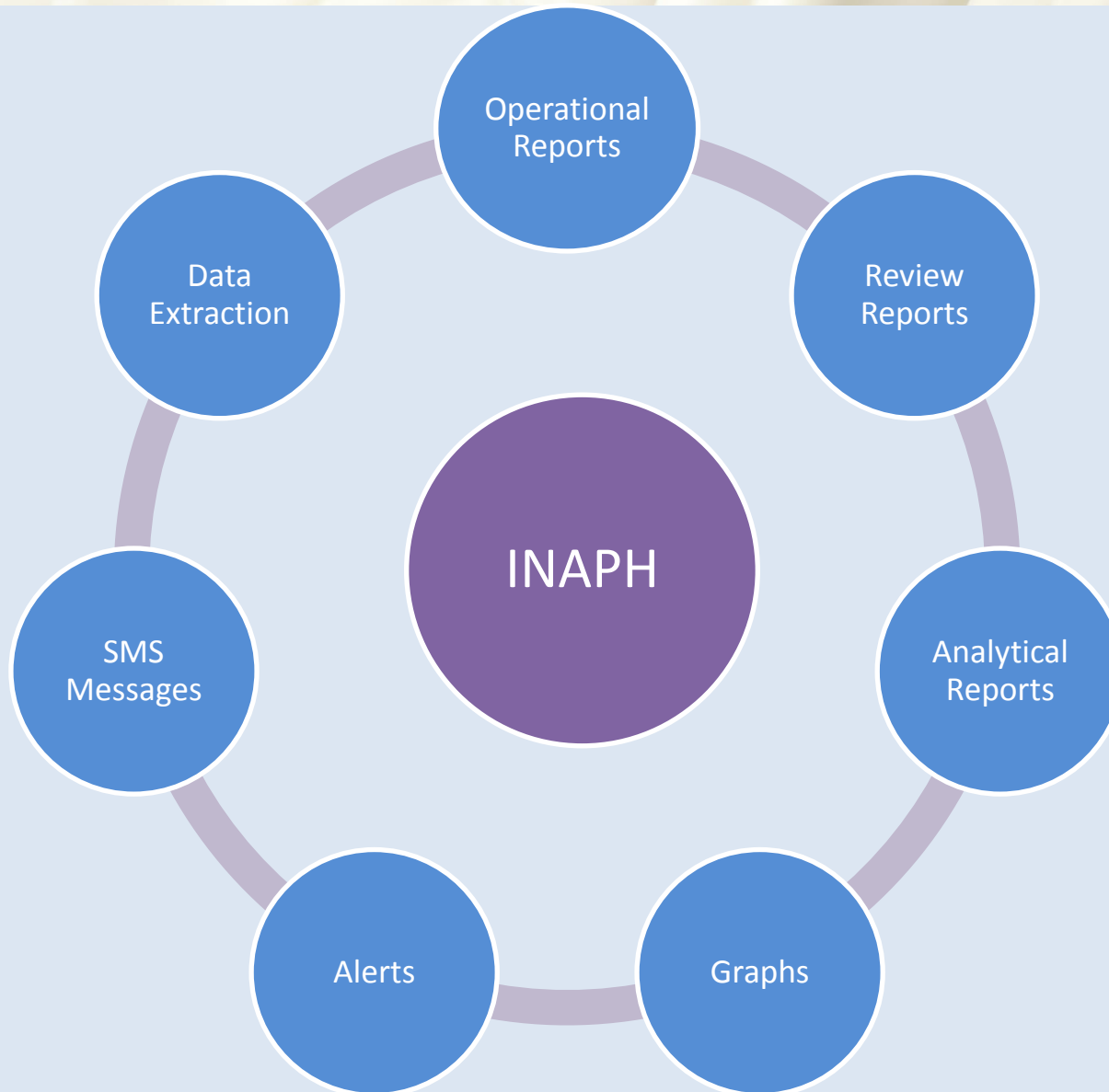



Field Implementation Support

- **NDDDB Level**
 - Software Development, Maintenance, Enhancement
 - Training to Trainers
 - Training for Analytics
 - Troubleshooting
- **User Agency**
 - Training to field users
 - First hand troubleshooting
 - Data Capturing
 - Field Testing



INAPH – An Integrated Multi-purpose System



Animal Identification and Registration



Mehsana Buffalo being ear tagged





Identification and Registration of Animals

- Animals are identified by 12 digit unique ear tag numbers:
 - First 11 digits of Ear tag number are running serial numbers.
 - 12th digit is check digit
- Ear tags' number are provided by NDDDB ensuring uniqueness of number across country.





Unique Bull / Semen Identification

12 digit unique ID



SS unique Bull ID

SAG-HFSH-1340

Printing on Semen Straw

XXX XXXX XXX xxxxxx

Bull ID

Breed of bull

SS Code

Batch No.

Animal Identification & Registration

Animal Registration

Movement (Sale, Death, Cull etc)

Re-Registration (Enable)

Ear tag Change

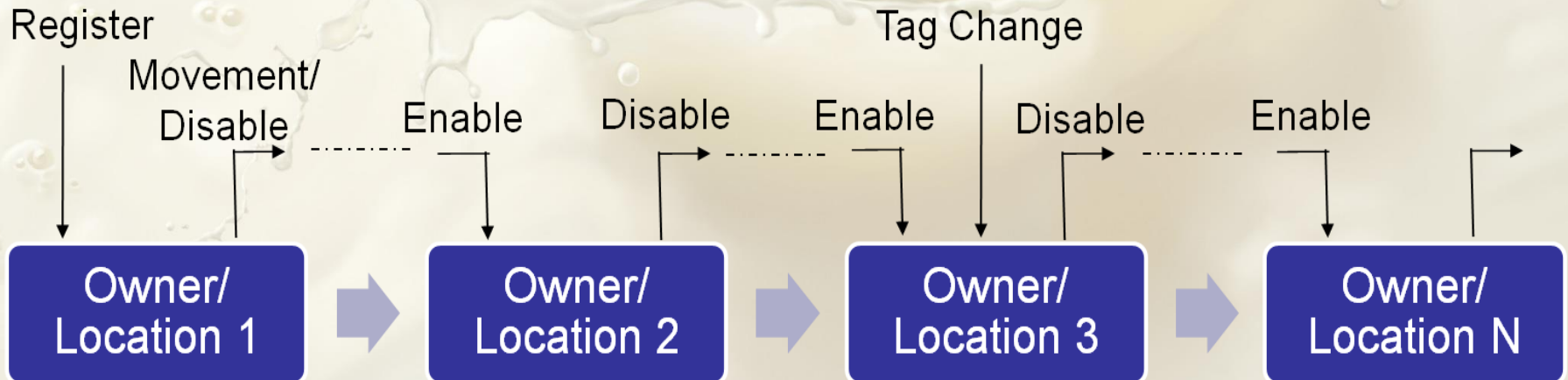

Fields Marked with * are Mandatory

Animal Registration

Animal Details

*Tag Number: Sire ID:

*Animal Movement: Yes No Dam ID:

*Species: Cattle Buffalo Sire's Sire ID:

*Breed: Dam's Sire ID:

*Registration Date: Last Calving Date:

*Age(Year and Months): - *Pregnant: Yes No

Date of Birth: *Pregnancy Months:

Exotic Blood Level: *Milking Status: In Milk Dry

*Animal's Organization: Parentage Error:

Owner Details

*Village: Village Institution:

*Owner: New Owner Existing Owner Farmer Association No:

*Owner's Name along with Father's Name: Below Poverty Line: Yes

Date of Birth: Mobile Number:

Affiliated Agency: Landline Number:

Previous Owner Details

Name:

State:

District:

Taluka:

Village:

Remarks:

Price:

Location Details

Hamlet: *District:

*Tehsil: *State:

Fields Marked with * are Mandatory

Animal Movement

*Tag Number: 

*Movement Date: 

*Movement Type:

Amount:

From Owner Details

*Owner Name:

*State:

*District:

*Taluka:

*Village:

To Owner Details

*Owner Name:

*State:

*District:

*Taluka:

*Village:

Remarks:

Do You Want to Move the Animal To Semen Station?

Save

Reset

Fields Marked with * are Mandatory

Change Ear Tag

*Old Tag Number: [Forgot Old Tag Number?](#)

*New Tag Number:

*Transaction Date:

Search Ear Tag

*Village:

*Owner:

Owner Birth Date:

Farmer Association No:

Search Results

Animal ID	Species	Sex



Breeding Services

Breeding Services



Capturing Animal & Owner Registration data



Capturing Artificial Insemination data



Capturing result of Pregnancy Diagnosis



Recording Calving Details



Capturing Daughter Registration



Capturing Milk Recording data



Alerts



Messages

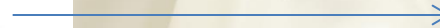

Reports





AI service at farmer's door step



Every inseminated animal is to be identified by an ear-tag having unique number



Semen from A or B grade semen station and of certified bull only used



Record all data of AI, PD and calving on an individual animal basis through INAPH



Breeding Module

Artificial Insemination (AI)

Pregnancy Diagnosis (PD)

Calving



Breeding Module - Insemination Types

Test Insemination

- Test Bull ID
- Test Village
- Test Period (From ,To)

Nominated AI

- Nominated Bull
- Nominated AI

General AI

- Neither Nominated nor Test

Breeding Module - Inbreeding Validation Mechanism

Mechanism inbuilt in the AI functionality.

System keeps track of Sire, Sires's Sire & Dam's Sire for each animal.

To check inbreeding, these sires are popped up at the time of AI.

Mechanism can be best used when transactions are recorded at cow site.

Fields Marked with * are Mandatory

Artificial Insemination

Check On Tag Number

*Tag Number :



Species

Species:

Related Animal Details for Last Insemination

Last Insemination Date:

Last Bull/Semen Number:

Current Lactation Number:

Actual Artificial Insemination:

Fill Artificial Insemination Details

*Date of Insemination:

Time of Insemination(hh:mm): hh : mm

*Semen/Bull Number:

Semen Batch Number(###-##):

Number of Wasted Semen Doses:

Type of Call:

Nominated AI: Yes

Amount to be paid:

Receipt Number:

Save

Reset



Measurement of monthly Milk Yields

Measurement by jars



Electronic Weighing Machine for Milk Recording



Measurement of milk components



Centralized - Milkoscan



Decentralized Lactoscan

Fields Marked with * are Mandatory

Create a Milk Record

Check On Tag number

*Tag Number: 

Last Milk Recording Details

Calving Date:	<input type="text"/>	Milk Recording Date:	<input type="text"/>	Morning Milk Production (Lit):	<input type="text"/>
Lactation Number:	<input type="text"/>	Recording Number:	<input type="text"/>	Afternoon Milk Production (Lit):	<input type="text"/>
				Evening Milk Production (Lit):	<input type="text"/>

Milk Recording Details

*Status: Milking Dry Off

*Date of Milk Recording:

*Recording Period:

*Milk Volume (Lit): Kg

Milk Sample Details

Sample Box Number:	<input type="text"/>	Testing Charge(Rs):	<input type="text"/>
Sample Bottle Number:	<input type="text"/>	Receipt No:	<input type="text"/>
Testing Laboratory:	<input type="text"/>		

Questions

Generic:

Suckling: Yes No

Sub-Clinical Mastitis: Yes No

Hoof Problem: Yes No

De-Wormed: Yes No

Feeding Mineral Mixture: Yes No

Calf Alive: Yes No

Vaccination Given:

BQ: Yes No

HS: Yes No

FMD: Yes No

Anthrax: Yes No

Brucella: Yes No

Theileria: Yes No

Save Reset



Reports



- Role and Hierarchy based Reporting covering one or more Functional Areas.
- Provides Decision Supports as well as Operational Support based on the requirements.
- Provide Alerts to take action in Real Time.
- Web based Reporting on Common INAPH Portal at <http://inaph.nddb.coop>



Operational report from Smartphone

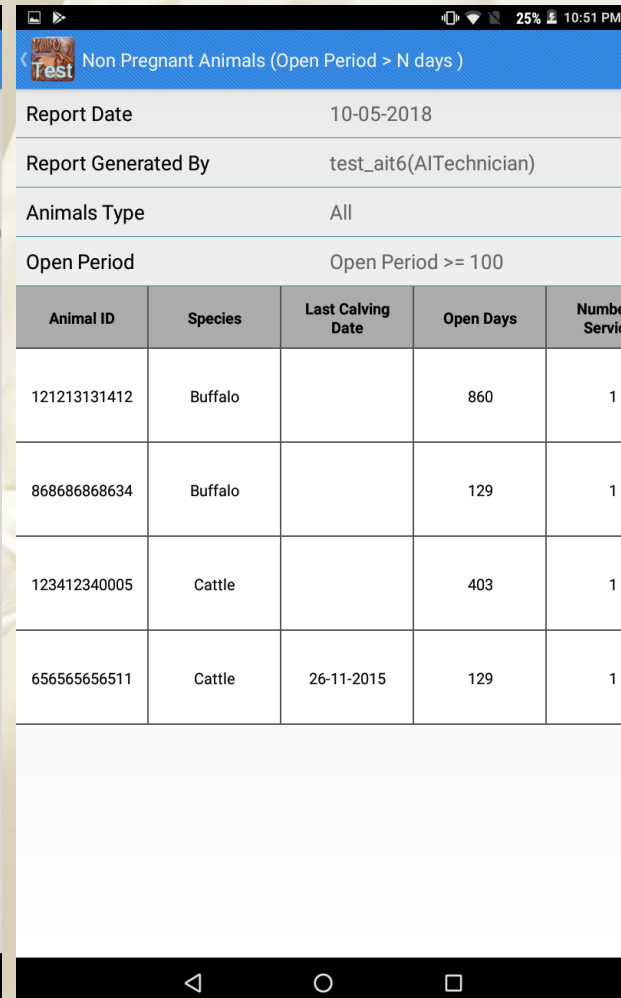
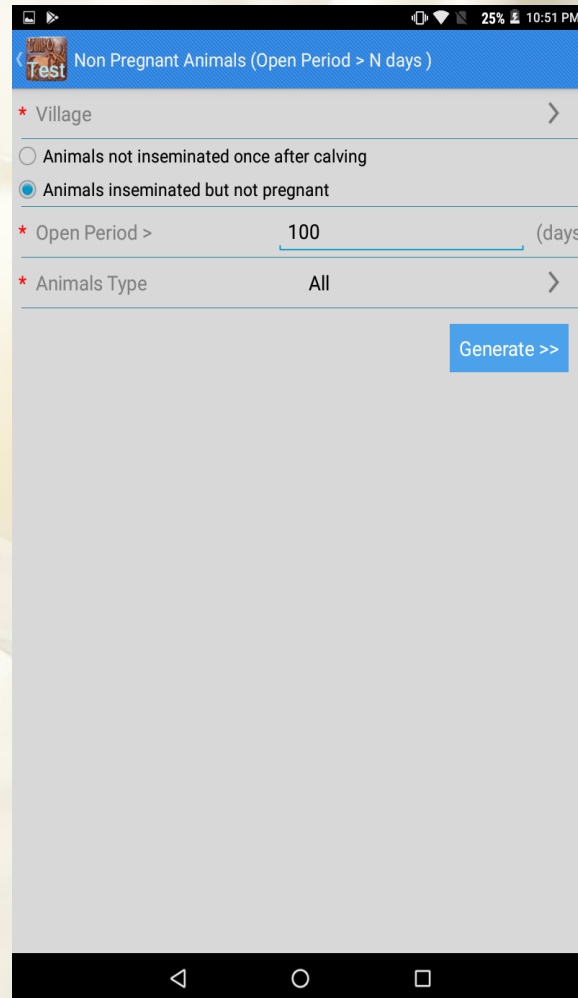
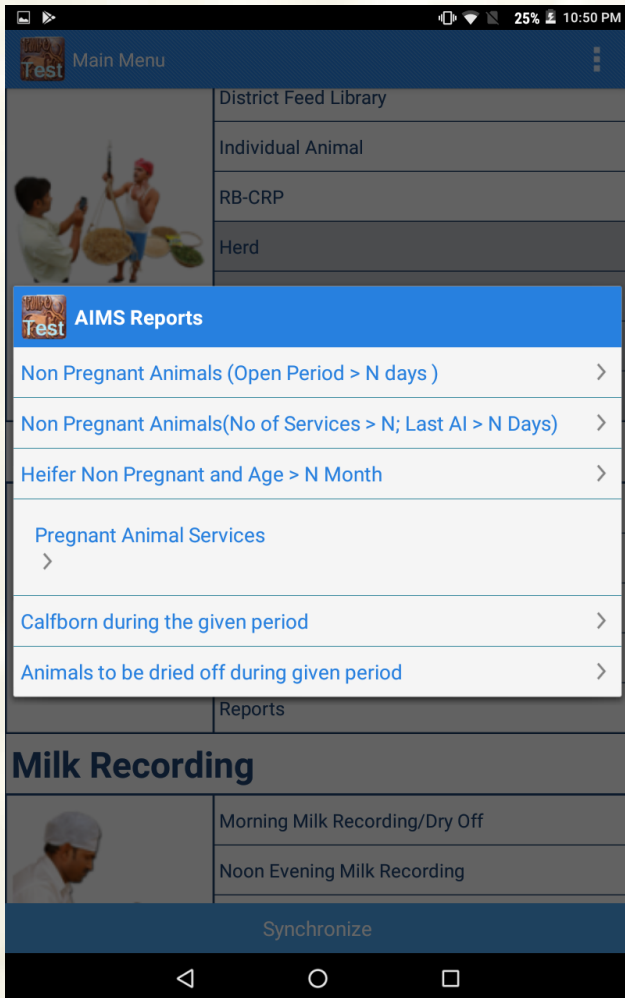



Alerts For Follow up Activities

Alerts on netbook

Alerts	
Cow 340030968931	due for PD, inseminated on 9/9/2014
Cow 340033408812	due for PD, inseminated on 9/2/2014
Cow 190000620686	due for PD, inseminated on 8/18/2014
Buffalo 340020832502	due for PD, inseminated on 9/5/2014
Cow 340022468118	due for PD, inseminated on 9/13/2014
Cow 340015605946	due for PD, inseminated on 9/2/2014
Cow 340040783096	due for PD, inseminated on 8/26/2014
Cow 340041764907	due for PD, inseminated on 9/5/2014
Cow 340040930701	due for PD, inseminated on 9/7/2014
Cow 340021516266	due for PD, inseminated on 9/9/2014
Cow 340030908227	due for PD, inseminated on 8/17/2014
Buffalo 340040937965	due for PD, inseminated on 9/3/2014
Buffalo 340021519528	due for PD, inseminated on 9/9/2014
Cow 340022468175	due for PD, inseminated on 9/11/2014
Cow 340040783768	due for PD, inseminated on 9/11/2014
Cow 77521980	due for PD, inseminated on 9/3/2014
Cow 340022198081	due for PD, inseminated on 9/1/2014
Cow 78314401	due for PD, inseminated on 8/19/2014
Buffalo 340020832991	due for PD, inseminated on 8/25/2014
Cow 340017205526	due for PD, inseminated on 9/7/2014
Cow 340023021214	due for PD, inseminated on 9/10/2014
Cow 340041112211	due for PD, inseminated on 9/13/2014
Cow 340022198206	due for PD, inseminated on 9/2/2014

Total Alerts : 195

Alerts on Mobile

Alerts	
Village :	Madapur
Owner :	PATEL CHETAN REVABHAI
CellNo :	
Cattle 340021376045	due for PD, inseminated on 05-02-2018
Village :	Madapur
Owner :	patel dahyabhai parasotmbhai
CellNo :	
Buffalo 340021893097	due for PD, inseminated on 06-02-2018
Village :	Naroda
Owner :	PANCHAL SAVITABEN NATUBHA
CellNo :	
Cattle 340058195062	due for PD, inseminated on 08-02-2018
Village :	Naroda
Owner :	PATEL KALUBHAI SHIVABHAI
CellNo :	
Cattle 340089685885	due for PD, inseminated on 09-02-2018
Village :	Naroda
Owner :	Vankar Khana Punjabhai
CellNo :	
Buffalo 340021572577	expected to calve during next week.
Village :	Naroda
Owner :	PATEL CHATURBHAI MATHURBHAI
CellNo :	
Cattle 340021893771	expected to calve during next week.
Village :	Naroda
Owner :	Machhar- Fulabhai Kuberbhai
CellNo :	
Cattle 340050981293	expected to calve during next week.
Village :	Naroda
Owner :	MACHHAR FULABHAI KUBERBHAI

Total Alerts : 23



MIS:- Management Information System

INAPH - Management Information System
(NDDB)

Welcome ananileshn! [Logout](#)

Registration	Breeding (AI)	Milk Recording (PT)	Nutrition (RBS)	Health	Management
Animal Registration	Breeding (AI)	Milk Re	Milk Recording (PT)	Nutrit	
Animal Status	Artificial Insemination		Milk Recording		
Ear Tag Change	Pregnancy Diagnosis		Animal Milk Yield		
Elite Animal Declaration	Calving		Animals Dried-Off		
Animal Movement	Breeding Summary		Test Dose Distribution Plan		
User Profile & Area of Operation	Artificial Insemination Followup		Daughters' Follow-up		
	INAPH Sire Directory		Growth Monitoring		
			Parentage Verification		
			Elite Animals' Follow-Up		
			Growth Monitoring Follow-Up Report		
			Animal Details for Genomic Sample Collection		
			Bullwise Daughters' Follow-up		

here to search



Analytical Reports



National Dairy Development Board
(INAPH) Information Network for Animal Productivity and Health



Welcome! sag_pc

Today's Date: 17-May-2018

Day: Thursday

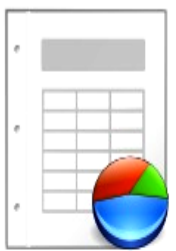

Health Reports

- 1 [Animal Treatment Summary](#)
- 2 [Vaccination Deworming Coverage](#)
- 3 [Disease Testing](#)
- 4 [Disease Pattern](#)
- 5 [Disease Specific Efficacy](#)
- 6 [Outbreak](#)
- 7 [Pathology Sample Summary](#)

Nutrition Reports

- 1 [Village wise Ration Balancing Coverage](#)
- 2 [RBP Impact](#)
- 3 [Month wise Progress Report](#)
- 4 [Location wise Progress Report](#)
- 5 [User wise Progress Report](#)
- 6 [Surplus-Deficit Status](#)
- 7 [Feed Cost Report](#)
- 8 [District Wise Feeding Practices](#)
- 9 [RBP Lactation yield and Curve Report](#)
- 10 [Feed Sample Regionwise Summary Report](#)

Analytical Reports

- 1 [Bull Wise Type Details](#)
- 2 [Bullwise Milk Production & Component Analysis](#)
- 3 [Reproduction Performance of Bulls - General Semen Doses](#)
- 4 [Bull wise-Nominated Mating Report](#)
- 5 [Test Dose Analysis Report](#)
- 6 [Reproduction Performance of Bulls - Test Semen Doses](#)
- 7 [Village Status Report - Production](#)
- 8 [Village Status Report - Lactation Wise](#)



SMS Messages to Farmer

AI

- Animal Expected to come in heat during <Date1> to <Date2>
- Animal Non-pregnant, open period Months
- Heifer Non-pregnant, open periodmonths

PD

- Animal due for PD, inseminated on <Date1>

Calving

- Animal expected to calve during next week.

Milk Recording

- Animal Due for Milk recording
- Abnormal Variation in Milk recording
- Lactation record <Total Yld>, <Stnd.Yld>, <Milk Days>, <Av.Fat%>, <Protein%>, <Lactose%>



Nutrition Services

Ration Balancing

Capturing Animal Registration data



Capturing Animal Profile



Capturing Feed Intake and Milk Yield data



Selecting Locally Available Feeds & Fodder with Cost



Least cost balanced ration formulation by software

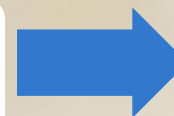

Balance Feeding to Animal



Outputs



Reports

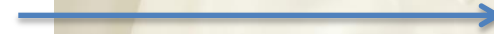

Need Based Fresh Formulation

Item	Cost	Quantity	Total Cost
...



Fields marked with * are mandatory

Ration Balancing Individual

*Tagged Already Yes No *Tag Number:

Animal Details

*Sex: Male Female *Body Weight(kg):

*Species: Cattle Buffalo *Milking Status: In Milk Dry

*Breed: *Month after Calving:

*Class: Heifer(Young) Adult *Fat in Milk(%):

*Age(Year and Month): *Milk Production(Kg):

*Pregnant: Yes No

*Pregnancy Month:

Owner Details

*Owner Name: Affiliated Agency:

*Village: Village Institution Name:

>> <<

Nutrient Requirements

	TDN	CP	Calcium	P
▶	3113	668	20	12
	3010	840	29.7	18.3
	311.3	66.8	2	1.2
	6434.3	1574.8	51.7	31.5

Dry Matter(DM) Requirement:

7.5 Kg to 12 Kg (2.5% to 4% of Body Weight)

Select Feed Items to be Balanced

Feed Name	Feed Sub Class	Rate/Kg	Min(kg)	Max(kg)
BIS Type-II	Compounded Feed	6	2	100
Cotton Seed ...	Cake/Meal	8	0	100
Cow Pea Fo...	Green Fodder	1.25	0	100
Guar Korma	Cake/Meal	4	0	100
▶ Lucerne Fod...	Green Fodder	1.25	5	15
Paddy Straw	Straw	2.5	0	10
Mineral Mixture	Minerals	25	0.1	0.2

Add Feed Delete Feed

Modify LCF Constraints Formulate Least Cost Balanced Ration

Last Recommended Date: 12-08-2008 Ration Implemented:

Nutrient Available in Existing Ration

Feed Name	Feed Sub Class	Quantity(kg)	Rate	Amount
Guar Korma	Cake/Meal	1	4	4
Lucerne Fodder	Green Fodder	10	1.25	12.5
Paddy Straw	Straw	3	2.5	7.5
Total	---	23	---	63

Nutrients Surplus/Deficient in Existing Ration:

(+)Surplus:(-)Deficient

TDN	CP	Calcium	P
▶ +252.700	+674.3	-15.26	-16.27

Least Cost Balanced Ration

Feed Name	Quantity	Rate	Amount	Dry Matter	TDN	CP	Calcium	P
Lucerne Fo...	5	1.25	6.25	900	585	153	7	1
Paddy Straw	5.024	2.5	12.56	4521.49	1899	203.5	7.2	1.4
Mineral Mixt...	0.146	25	3.65	146.15	0	0	29.2	17.5
Total	16.031	---	49.91	10842.98	6434.3	2593.2	58.2	31.6

Cost of Ration/Kg Milk Production : 4.99 Only

cost of Ration/Kg (as such) : 3.11 Only

Cost of Ration/Kg (DM Basis) : 4.60 Only

View Solution Details

Shadow Pricing



Healthcare services



Capturing Animal Registration information



Capturing Vaccination & Deworming Activity Details



Capturing Disease Testing Activity Details



Capturing Treatment Activity Details

Capturing Outbreak Details

Health Services



Alert



Messages



Reports



Analysis of Pathology Samples at Laboratory

Alerts to Veterinarians for Follow-up on Treatment, Vaccination, Deworming and Outbreaks

New Application Binaries Update Mechanism

Lab testing & Release of New Application Binaries

SMS Notification

Update of New Binaries on Server

Start Working on New Binaries

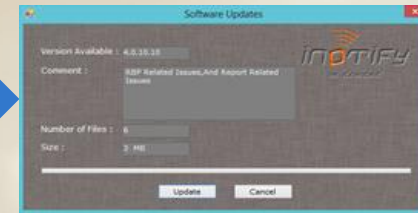

29-09-2021

User working on Application

Message for New Binaries availability

Update Binaries

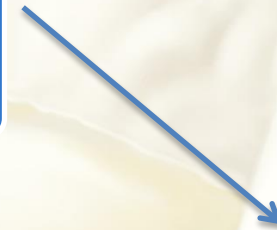
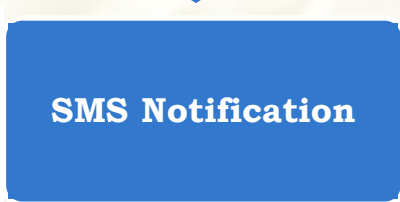



Progress so far

INDIA

OUTLINE MAP WITH STATES

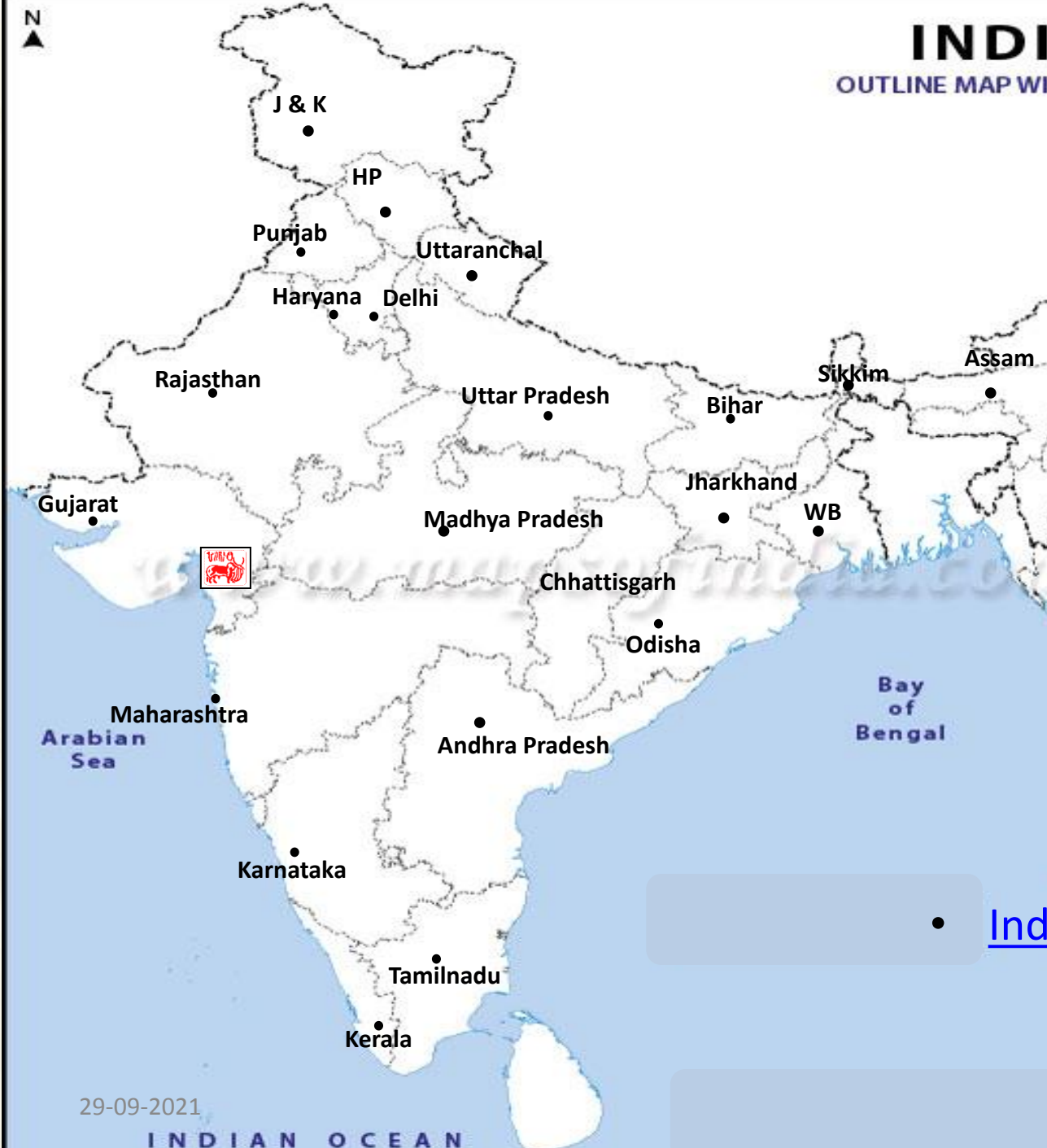

Key parameters as on Date:	26 th September 2021
Number of Projects	303
State	36
Districts	709
Villages	515,013
Nos. of Users	398,747
Animals Registered	180,103,350
Farmers Registered	61,710,754
AI done	49,233,272
Calving reported	6,713,671
Test-day milk records	4,739,215

• [Index - INAPH \(nddb.coop\)](http://nddb.coop)



Thank You

